



SMT. KAMLA DEVI GAURIDUTT MITTAL MAHILA MAHAVIDYALAYA

Sardarshahar - 331403 Distt. Churu (Raj.)

9461813058 www.mgcsrdr.com Email: officekdgd@gmail.com [mittal.mahavidyalaya](https://www.instagram.com/mittal.mahavidyalaya) [/mittal.mahaviyalaya](https://www.facebook.com/mittal.mahaviyalaya)

6.1.1 The Institutional governance and leadership are in accordance with vision and mission of the institution and it is visible in various institutional practices such as NEP implementation, sustained institutional growth, decentralization, participation in the institutional governance and in their short term and long term institutional perspective plan.

Index

1. Administrative Structure chart
2. College Management committee
3. College Committee
4. Academic Calender

Signature valid

MRITYUNJAY KUMAR PAREEK
10.06.2023 13:15:53
Digitally Signed By Mrityunjay Kumar
Pareek

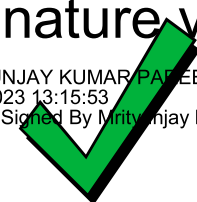



SMT. KAMLA DEVI GAURIDUTT MITTAL MAHILA MAHAVIDYALAYA

Sardarshahar - 331403 Distt. Churu (Raj.)

9461813058 www.mgcsrdr.com Email: officekdgd@gmail.com [mittal.mahavidyalaya](https://www.instagram.com/mittal.mahavidyalaya) [/mittal.mahaviyalaya](https://www.facebook.com/mittal.mahaviyalaya)

Structure of Governance body of Smt. Kamladevi Gauridutt Mittal Mahila Mahavidhyalay, Sardarshahar.

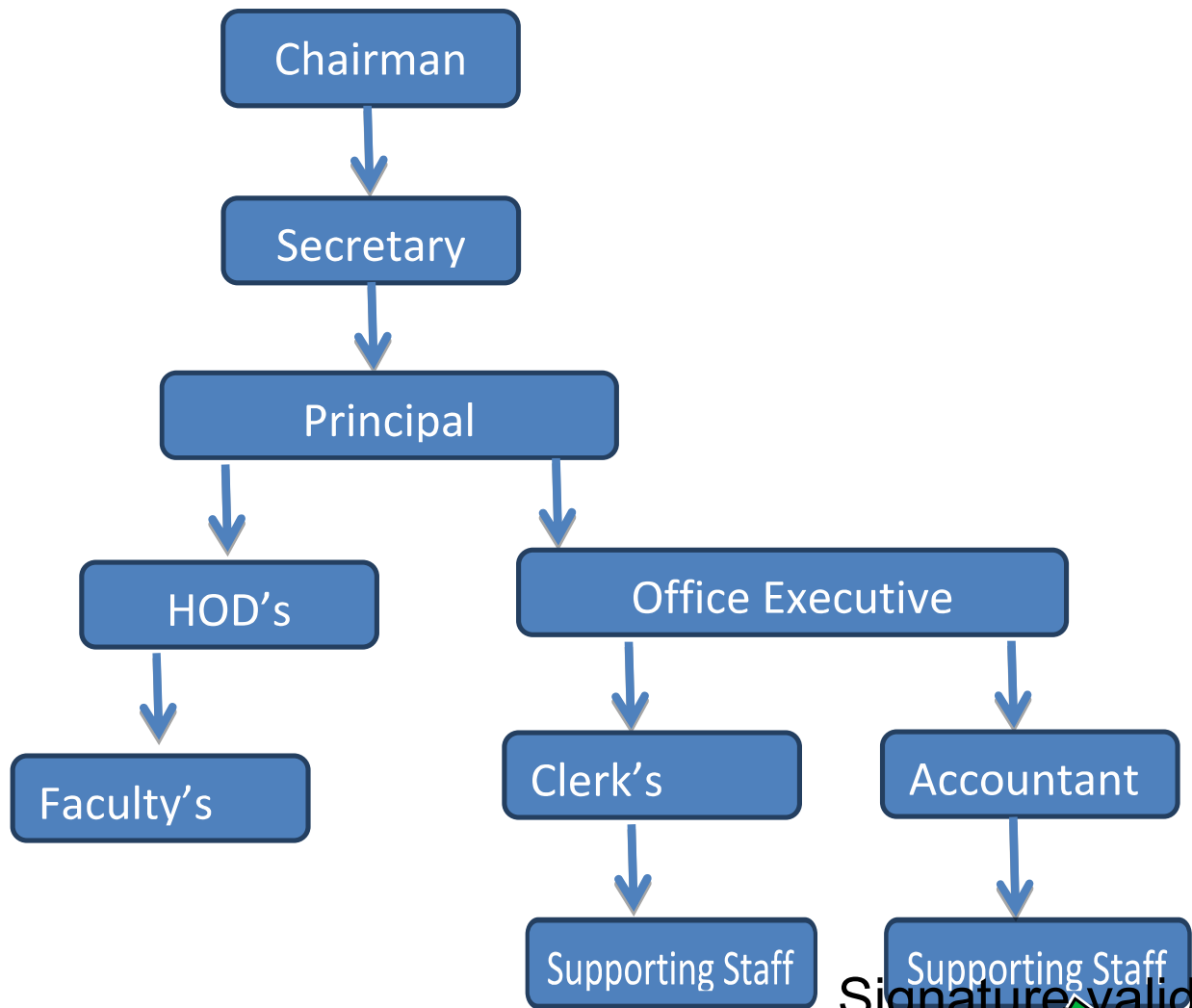

Signature valid

MRITYUNJAY KUMAR PAREEK
10.06.2023 13:15:53
Digitally Signed By Mrityunjay Kumar
Pareek





SMT. KAMLA DEVI GAURIDUTT MITTAL MAHILA MAHAVIDYALAYA

Sardarshahar - 331403 Distt. Churu (Raj.)

9461813058 www.mgcsrdr.com Email: officekdgd@gmail.com mittal.mahavidyalaya /mittal.mahaviyalaya



Smt. Kamla Devi Gauridutt Mittal Mahila (PG) Mahavidyalaya
Sardarshahar – 331403, Churu (Rajasthan)
Affiliated To M.G.S. University, Bikaner & Recognized by UGC (2F & 12B)

Tel. & Fax : 01564-230200

Web : www.mgcsrdr.com

Email : officekdgd@gmail.com

Date. - 21.04.2017

Election Date. - 20.04.2017

For Academic Session 2017-18 to conduct the Work of College the Following Officers,
Persons and Members are nominated in the Management Committee from 2017.

Management Committee Members

1. Sh. Vishwanath Mittal	President
2. Sh. Kishanlal Mittal	Vice President
3. Sh. Suresh Mittal	Vice President
4. Sh. Anil Mittal	Vice President
5. Sh. Ashok Mittal	Vice President
6. Sh. Prakash Pulasariya	Vice President
7. Sh. Mahesh Pansari	Secretary
8. Sh. Kanak Mal Dugar	Member
9. Sh. Munnalal Sethia	Member
10. Sh. Brij Mohan Saraf	Member
11. Smt. Pushpa	Member
12. Smt. Sushila	Member
13. Smt. Sarla	Member
14. Smt. Manju	Member
15. Smt. Neera	Member
16. Dr. Girdhar Jaipal	Member
17. Dr. Amit Baid	Member
18. Sh. Rakesh Kumar Pansari	Member
19. Dr. Nortanmal Soni	Member
20. Sh. Santosh Kumar Saraf	Member
21. Sh. Sajjan Kumar Mittal	Member
22. College Principal	Member
23. College Staff Representative	Member
24. Govt. Representative (Director College Edu.)	Member
25. University Representative (MGSU, Bikaner)	Member

Signature valid

MRITYUNJAY KUMAR PAREEK
10.06.2023 13:15:53
Digitally Signed By Mrityunjay Kumar
Pareek

Mittal Charities, Mumbai



SMT. KAMLA DEVI GAURIDUTT MITTAL MAHILA MAHAVIDYALAYA

Sardarshahar - 331403 Distt. Churu (Raj.)

9461813058 www.mgcsrdr.com Email: officekdgd@gmail.com mittal.mahavidyalaya /mittal.mahaviyalaya



Smt. Kamla Devi Gauridutt Mittal Mahila (PG) Mahavidyalaya
Sardarshahar – 331403, Churu (Rajasthan)
Affiliated To M.G.S. University, Bikaner & Recognized by UGC (2F & 12B)

Tel. & Fax : 01564-230300

Web : www.mgcsrdr.com

Email : officekdgd@gmail.com

Date: - 21.04.2018

Election Date - 20.04.2018

For Academic Session 2018-19 to Conduct the Work of College The Following Officers.

Persons and Members are Nominated in the Management Committee From 2018.

Management Committee Members

1. Sh. Vishwanath Mittal	President
2. Sh. Kishanlal Mittal	Vice President
3. Sh. Suresh Mittal	Vice President
4. Sh. Anil Mittal	Vice President
5. Sh. Prakash Pulasariya	Vice President
6. Sh. Mahesh Pansari	Secretary
7. Sh. Kanak Mal Dugar	Member
8. Sh. Munnalal Sethia	Member
9. Sh. Brij Mohan Saraf	Member
10. Smt. Pushpa	Member
11. Smt. Sushila	Member
12. Smt. Sarla	Member
13. Smt. Manju	Member
14. Smt. Meera	Member
15. Dr. Girdhar Jaipal	Member
16. Dr. Amit Baid	Member
17. Sh. Rakesh Kumar Pansari	Member
18. Dr. Nortanmal Soni	Member
19. Sh. Santosh Kumar Saraf	Member
20. College Principal	Member
21. College Staff Representative	Member
22. Govt. Representative (Director College Edu.)	Member
23. University Representative (MGSU, Bikaner)	Member

Signature valid

MRITYUNJAY KUMAR PAREEK
10.06.2023 13:15:53
Digitally Signed By Mrityunjay Kumar
Pareek

Mittal Charities, Mumbai



SMT. KAMLA DEVI GAURIDUTT MITTAL MAHILA MAHAVIDYALAYA

Sardarshahar - 331403 Distt. Churu (Raj.)

9461813058 www.mgcsrdr.com Email: officekdgd@gmail.com mittal.mahavidyalaya /mittal.mahaviyalaya



Smt. Kamla Devi Gauridutt Mittal Mahila (PG) Mahavidyalaya

Sardarshahar – 331403, Churu (Rajasthan)

Affiliated by MGS University, Bikaner & Recognized by UGC (12B & 2F)

Tel & Fax :- 01564 - 220200
Web : www.mgcsrdr.com
Email: officekdgd@gmail.com

Date : 18.03.2019
Election Date : 16.03.2019

For Academic Session 2019-20 to conduct the Work of College the Following Officers, Persons and Members are nominated in the Management Committee from 2019.

Management Committee Members

1. Sh. Vishwanath Mittal	President
2. Sh. Kishanlal Mittal	Vice President
3. Sh. Suresh Mittal	Vice President
4. Sh. Anil Mittal	Vice President
5. Sh. Ashok Mittal	Vice President
6. Sh. Prakash Pulasariya	Vice President
7. Sh. Mahesh Pansari	Secretary
8. Sh. Kanak Mal Dugar	Member
9. Sh. Munnatal Sethia	Member
10. Sh. Brij Mohan Saraf	Member
11. Smt. Pushpa Rajendra	Member
12. Smt. Sushila Arun	Member
13. Smt. Sarla Suresh	Member
14. Smt. Manju Kishan	Member
15. Smt. Neera Ashok	Member
16. Smt. Mansha Udit	Member
17. Smt. Shalini Anil	Member
18. Ms Aarti Kishan	Member
19. Smt. Vibha Kishore	Member
20. Smt. Avanti Aditya	Member
21. Dr. Girdhar Jaipal	Member
22. Dr. Amit Baid	Member
23. Sh. Rakesh Kumar Pansari	Member
24. Dr. Nortanmal Soni	Member
25. Sh. Santosh Kumar Saraf	Member
26. Sh. Sajjan Kumar Mittal	Member
27. College Principal	Member
28. College Staff Representative	Member
29. Govt. Representative (Director College Edu.)	Member
30. University Representative (MGSU, Bikaner)	Member

Signature valid

MRITYUNJAY KUMAR PAREEK
10.06.2023 13:15:53
Digitally Signed By Mrityunjay Kumar
Pareek



SMT. KAMLA DEVI GAURIDUTT MITTAL MAHILA MAHAVIDYALAYA

Sardarshahar - 331403 Distt. Churu (Raj.)

☎ 9461813058 🌐 www.mgcsrdr.com ✉ Email: officekdgd@gmail.com 📷 mittal.mahavidyalaya 📱 /mittal.mahaviyalaya



Smt. Kamla Devi Gauridutt Mittal Mahila (PG) Mahavidyalaya

Sardarshahar – 331403, Churu (Rajasthan)

Sponsored by Mittal Charities, Mumbai

Affiliated by MGS University, Bikaner & Recognized by UGC (12B & 2F)

Tel. & Fax :- 01564 - 220200

Web : www.mgcsrdr.com

Email : officekdgd@gmail.com

Date: 19.03.2020

Election Date: 17.03.2020

For Academic Session 2020-21 to conduct the Work of College the Following Officers, Persons and Members are nominated in the Management Committee from 2020.

Management Committee Members

1. Sh. Vishwanath Mittal	President
2. Sh. Rajendra Mittal	Vice President
3. Sh. Ramesh Mittal	Vice President
4. Sh. Kishanlal Mittal	Vice President
5. Sh. Brijmohan Saraf	Vice President
6. Sh. Suresh Mittal	Secretary
7. Sh. Arun Mittal	Member
8. Sh. Anil Mittal	Member
9. Sh. Ashok Mittal	Member
10. Sh. Kanak Mal Dugar	Member
11. Sh. Munnaial Sethia	Member
12. Sh. Sajjan Mittal	Member
13. Dr. Nortanmal Soni	Member
14. Dr. Girdhar Jaipal	Member
15. Dr. Amit Baid	Member
16. Sh. Ramakant Sharma	Member
17. Smt. Sujata Rajendra	Member
18. Smt. Manju Kishan	Member
19. Smt. Anuja Badal	Member
20. Smt. Sarla Suresh	Member
21. Smt. Sushila Arun	Member
22. Smt. Seema Sunil	Member
23. Smt. Shalini Anil	Member
24. Miss Aarti Kishan	Member
25. College Principal	Member
26. College Staff Representative	Member
27. Govt. Representative (Director College Edu.)	Member
28. University Representative (MGSU, Bikaner)	Member

Signature valid

MRITYUNJAY KUMAR PAREEK

10.06.2020 13:15:53

Digitally Signed By Mrityunjay Kumar

Pareek

Trustee

Mittal Charities, Mumbai



SMT. KAMLA DEVI GAURIDUTT MITTAL MAHILA MAHAVIDYALAYA

Sardarshahar - 331403 Distt. Churu (Raj.)

9461813058 www.mgcsrdr.com Email: officekdgd@gmail.com mittal.mahavidyalaya /mittal.mahaviyalaya



Smt. Kamla Devi Gauridutt Mittal Mahila (PG) Mahavidyalaya

Sardarshahar – 331403, Churu (Rajasthan)

Sponsored by Mittal Charities, Mumbai
Affiliated by MGS University, Bikaner & Recognized by UGC (12B & 2F)

Tel. & Fax :- 01564 - 220200
Web : www.mgcsrdr.com
Email : officekdgd@gmail.com

Date : 19.03.2021
Election Date : 17.03.2021

For Academic Session 2021-22 to conduct the Work of College the Following Officers,
Persons and Members are nominated in the Management Committee from 2021.

Management Committee Members

1. Sh. Vishwanath Mittal	President
2. Sh. Rajendra Mittal	Vice President
3. Sh. Ramesh Mittal	Vice President
4. Sh. Kishanlal Mittal	Vice President
5. Sh. Brijmohan Saraf	Vice President
6. Sh. Suresh Mittal	Secretary
7. Sh. Arun Mittal	Member
8. Sh. Anil Mittal	Member
9. Sh. Ashok Mittal	Member
10. Sh. Kanak Mal Dugar	Member
11. Sh. Munnalal Sethia	Member
12. Sh. Sajjan Mittal	Member
13. Dr. Nortonmal Soni	Member
14. Dr. Amit Baid	Member
15. Dr. Neeraj Kumar Agarwal	Member
16. Sh. Ramakant Sharma	Member
17. Smt. Sujata Rajendra	Member
18. Smt. Manju Kishan	Member
19. Smt. Anuja Badal	Member
20. Smt. Sarla Suresh	Member
21. Smt. Sushila Arun	Member
22. Smt. Seema Sunil	Member
23. Smt. Shalini Anil	Member
24. Miss Aarti Kishan	Member
25. College Principal	Member
26. College Staff Representative	Member
27. Govt. Representative (Director College Edu.)	Member
28. University Representative (MGSU, Bikaner)	Member

Signature valid

MRITYUNJAY KUMAR PAREEK
10.06.2023 13:15:53
Digitally Signed By Mrityunjay Kumar
Pareek

Trustee
Mittal Charities, Mumbai



SMT. KAMLA DEVI GAURIDUTT MITTAL MAHILA MAHAVIDYALAYA

Sardarshahar - 331403 Distt. Churu (Raj.)

☎ 9461813058 🌐 www.mgcsrdr.com ✉ Email: officekdgd@gmail.com 📷 mittal.mahavidyalaya 📱 /mittal.mahaviyalaya

सूचना

महाविद्यालय में जो कार्य में विभिन्न कार्यों को पूर्ण करने के लिए समितियों का गठन किया जा रहा है। समितियों का कार्यालय अगले आदेश तक सुरक्षित रहेगा। समिति दिये गये कार्यों को पूर्ण निष्ठा के साथ सम्पन्न करेगी व अपने कार्यों के लिए पूर्ण जिम्मेदार होगी। -

1. 30/06/23
20/06/23

1	श्रीमती ज्योति शर्मा	शुद्धी
	शुद्धी रीना वर्मा	
	शुद्धी रश्मि शर्मा	
2	सांस्कृतिक कार्यक्रम	
	श्रीमती ज्योति शर्मा	शुद्धी
	शुद्धी रीना वर्मा	
	शुद्धी रेणु वर्मा	के
	शुद्धी भावना	
3	स्कॉलरशिप	
	श्री सुदेशान गोयल	कला संकाय
	श्री कमलकान्त	कला संकाय
	श्री सुनील खत्री	गणितीय संकाय
	डा जानी मिठवा	विज्ञान संकाय
4	एन. एस. एस	
	शुद्धी रीना वर्मा	
5	स्काउट एव गाइड	
	श्रीमती श्रीषा शर्मा	
6	पुरतकालय समिति	
	डा मदन लाल शर्मा	
	श्री सुदेशान गोयल	
	श्री मृत्युंजय पारीक	
	डा मयंक मुत्ता	
7	रेड रिबन क्लब	
	श्री कमलकान्त	

Signature valid

MRITYUNJAY KUMAR PAREEK
10.06.2023 13:15:53
Digitally Signed By Mrityunjay Kumar
Pareek



SMT. KAMLA DEVI GAURIDUTT MITTAL MAHILA MAHAVIDYALAYA

Sardarshahar - 331403 Distt. Churu (Raj.)

9461813058 www.mgcsrdr.com Email: officekdgd@gmail.com @mittal.mahavidyalaya /mittal.mahaviyalaya

8	प्राथमिक डा. मदन लाल शर्मा श्रीमती मनीषा	मंजु स्वामी
9	खेलकुद डा. मदन लाल शर्मा श्रीमती मनीषा	मंजु स्वामी
10	महाविद्यालय सम्बन्धित समान क्रम समिति डा. इन्दीवत्सल सिंह श्री मृत्युञ्जय पारीक श्री सुदीरान गोयल	मंजु स्वामी
11	अखबार में न्यूज देना व उसको तैयार करना श्री सुदीरान गोयल श्री सुनील खत्री	मंजु स्वामी
12	स्टेज सज्जा व उससे सम्बन्धित कार्य श्रीमती मंजु स्वामी श्रीमती सोनू कवर सुष्मी रेणु वर्मा सुष्मी स्वाती पचारिधा सुष्मी मनीषा भौदी	मंजु स्वामी Soni Renu Soni
13	आर. डों प्लान्ट व इसकी देखभाल करना श्री विकास तंवर श्री विकास ग्राम्	विकास तंवर 10/7/19

Signature valid

MRITYUNJAY KUMAR PAREEK
10.06.2023 13:15:53
Digitally Signed By Mrityunjay Kumar
Pareek





SMT. KAMLA DEVI GAURIDUTT MITTAL MAHILA MAHAVIDYALAYA

Sardarshahar - 331403 Distt. Churu (Raj.)

9461813058 www.mgcsrdr.com Email: officekdgd@gmail.com mittal.mahavidyalaya mittal.mahaviyalaya

14	महाविद्यालय के समस्त कम्प्यूटर व वेब की सम्बन्धी कार्यों की देखरेख। डा इन्दीवत्सल सिंह
15	महाविद्यालय के समस्त सामानों की रखरखाव सम्बन्धी कार्यों की देखरेख। डा. सुभाष चन्द्रशर्मा श्री. कमलेश कुमार
16	महाविद्यालय में विभिन्न सांस्कृतिक कार्यक्रमों की व्यवस्था करना व उसे पूर्ण करने सहयोग करना। डा इन्दी वत्सल सिंह श्रीमती ज्योतिशर्मा डा मदन लाल शर्मा श्री सुरेशान गोयल श्री सुनील खत्री डा मयंक गुप्ता
17	स्त्री शैक्षणिक समिति डा. मदन लाल शर्मा श्रीमती ज्योती शर्मा श्रीमती मंजुस्वामी
18	इंटरनल कोम्यूनिटी समिति शुश्री रीना वर्मा श्री नीलम चौधरी डा. इन्दीवत्सल सिंह
19	बैबीऐन-स खेल श्री सुरेशान गोयल श्रीमती एषी सोनी श्रीमती मन्दीपा शर्मा
20	पुमैन खेल श्रीमती मंजुस्वामी शुश्री नेहा शर्मा

Signature valid

MRITYUNJAY KUMAR PAREEK
10.06.2023 13:15:53
Digitally Signed By Mrityunjay Kumar
Pareek





SMT. KAMLA DEVI GAURIDUTT MITTAL MAHILA MAHAVIDYALAYA

Sardarshahar - 331403 Distt. Churu (Raj.)

☎ 9461813058 🌐 www.mgcsrdr.com ✉ Email: officekdgd@gmail.com 📷 mittal.mahavidyalaya 📱 /mittal.mahaviyalaya

SMT. KAMLA DEVI GAURIDUTT MITTAL MAHILA (PG) MAHAVIDYALAYA
SARDARSHAHAR - 331403, CHURU (R.J.)

College Committee for 2020-21

S.No.	Department Name	Name	Signature
1	Prayer Incharge	Dr. Madan Lal Sharma	[Signature]
2	NSS Incharge	Miss. Reena Verma Sh. Kamal Kant	[Signature]
3	Red Ribbn Club	Sh. Sudershan Goyal Miss. Reena Verma	[Signature]
4	Scholarship	Sh. Sudershan Goyal, Arts Sh. Kamal Kant, Arts Sh. Sunil Kumar Khatri, Commerce Miss. Reena Verma, Science Mrs. Jyoti Sharma	[Signature]
5	Cultural Programs	Miss. Reena Verma Smt. Veena Parik	[Signature]
6	Scout & Guide	Sh. Ashok kumar Pandey Dr. Madan Lal Sharma	[Signature]
7	Library Committee	Dr. Mritunjay Kumar Pareek Dr. Mayank Gupta Miss. Renu Verma	[Signature]
8	Green Room Incharge	Mrs. Harsha Soni Smt. Veena Parik	[Signature]
9	Media Incharge	Sh. Sudershan Goyal Miss. Reena Verma Dr. Mayank Gupta	[Signature]
10	College Maintenance Committee	Sh. Kamal Kant Suthar Sh. Rohitash Singh Sh. Vikash Bhambhu	[Signature]
11	Insurance	Sh. Vikas Tanwar Sh. Sunil Kumar Khatri	[Signature]
12	Purchasing Committee	Miss. Reena Verma Sh. Vikas Tanwar Dr. Sunil Kumar Dixit	[Signature]
13	Electrical & R.O. Plant	Dr. Madan Lal Sharma Sh. Ashok kumar Pandey	[Signature]
14	Sports	Dr. Mritunjay Kumar Pareek Miss. Urmila Motsara	[Signature]
15	Stock Maintenance	Sh. Sunil Kumar Khatri Dr. Mayank Gupta	[Signature]
16	Printing & Advertising	Dr. Mritunjay Kumar Pareek Sh. Kamal Kant Sh. Vikas Tanwar	[Signature]
17	Dispose Committee	Dr. Madan Lal Sharma Dr. Mritunjay Kumar Pareek Miss. Reena Verma Miss. Renu Verma Dr. Mayank Gupta	[Signature]
18	Admission Committee	Sh. Sunil kumar Khatri Miss. Reena Verma	[Signature]
19	Admission Form Checking Committee	Dr. Mritunjay Kumar Pareek Sh. Sudershan Goyal	[Signature]
20	Cainteen Committee		

Signature valid

MRITYUNJAY KUMAR PAREEK
10.06.2023 13:15:53
Digitally Signed By Mritunjay Kumar Pareek

241



SMT. KAMLA DEVI GAURIDUTT MITTAL MAHILA MAHAVIDYALAYA

Sardarshahar - 331403 Distt. Churu (Raj.)

9461813058 www.mgcsrdr.com Email: officekdgd@gmail.com mittal.mahavidyalaya /mittal.mahaviyalaya

SMT. KAMLA DEVI GAURIDUTT MITTAL MAHILA (PG) MAHAVIDYALAYA
SARDARSHAHAR - 331403, CHURU (RAJ.)

College Committees Session for 2021-22

S.No.	Department Name	Name	Signature
1	Prayer Incharge	Ms. Reena Verma	[Signature]
2	NSS Incharge	Mr. Kamal Kant Suthar Mr. Kamal Kant	[Signature]
3	Red Ribbn Club	Dr. Mayank Gupta Ms. Renu Verma	[Signature]
4	Scholarship	Mr. Sudershan Goyal, Arts Mr. Kamal Kant, Arts Mr. Sunil Kumar Khatri, Commerce Ms. Renu Verma, Science Ms. Reena Verma	[Signature]
5	Cultural Programs	Dr. Meenakshi Tanwar Mrs. Harsha Soni	[Signature]
6	Scout & Guide	Dr. Subhash Chand Sharma Dr. Mayank Gupta	[Signature]
7	Library Committee	Dr. Manish Rao Mr. Chanderprakash Mr. Sunil Kumar Khatri	[Signature]
8	Green Room Incharge	Mrs. Harsha Soni Mrs. Urmila Motsara	[Signature]
9	Media Incharge	Mr. Sudershan Goyal Mr. Sunil Kumar Khatri	[Signature]
10	College Maintenance Committee	Mr. Rohitash Kumar Mr. Vikash Meena Mr. Rajesh Kumar Goyal Mr. Vikash Bhambhu	[Signature]
11	Insurance	Mr. Vikas Tanwar	[Signature]
12	Electrical Solar & R.O. Plant	Dr. Sunil Kumar Diwedi Dr. Manish Rao	[Signature]
13	Sports	Mr. Balram Swami Dr. Meenakshi Tanwar	[Signature]
14	Stock Maintenance	Mr. Rohitash Kumar Dr. Subhash Chand Sharma	[Signature]
15	Printing & Advertising	Mr. Sunil Kumar Khatri Dr. Mayank Gupta	[Signature]
16	Dispose Committee	Sh. Kamal Kant Sh. Vikas Tanwar	[Signature]
17	Admission Committee	Mr. Sudershan Goyal Mr. Sunil kumar Khatri Dr. Sunil Kumar Diwedi	[Signature]
18	Admission Form Checking Committee	Dr. Mayank Gupta Mr. Rohitash Kumar Mr. Sunil Kumar Khatri Mrs. Harsha Soni Ms. Renu Verma Dr. Meenakshi Tanwar	[Signature]
19	Cainteen Committee	Mr. Kamal Kant Mr. Vikas Tanwar Mr. Sudershan Goyal, Arts Ms. Reena Verma	[Signature]
20	Discipline	Mr. Sunil Kumar Khatri, Commerce Ms. Renu Verma, Science Mr. Chander Prakash	[Signature]

Signature valid

MRITYUNJAY KUMAR PAREEK
10.06.2023 18:15:53
Digitally Signed By Mrityunjay Kumar Pareek

Principal



SMT. KAMLA DEVI GAURIDUTT MITTAL MAHILA MAHAVIDYALAYA

Sardarshahar - 331403 Distt. Churu (Raj.)

9461813058 www.mgcsrdr.com Email: officelkdgd@gmail.com mittal.mahavidyalaya /mittal.mahaviyalaya

SMT. KAMLA DEVI GAURIDUTT MITTAL MAHILA (PG) MAHAVIDYALAYA SARDARSHAHAR - 331403, CHURU (RAJ.)

College Committees Session for 2021-22

S.No.	Department Name	Name	Signature
21	Anti Ragging Cell	Mr. Sudershan Goyal	
		Miss. Reena verma	
		Miss. Renu Verma	
22	Internal Complaint Committee	Mr. Sunil Kumar Khatri	
		Mrs. Harsha Soni	
		Dr. Rashmi Gaur	
23	Grievance Cell	Dr. Mayank Gupta	
		Dr. Meenakshi	
		Mrs. Priyanka Purva	
24	Women Cell	Miss. Reena verma	
		Mrs. Harsha Soni	

Principal

Signature valid

MRITYUNJAY KUMAR PAREEK
10.06.2023 13:15:53
Digitally Signed By Mrityunjay Kumar
Pareek

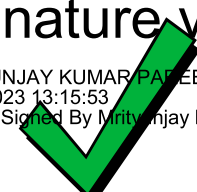



SMT. KAMLA DEVI GAURIDUTT MITTAL MAHILA MAHAVIDYALAYA

Sardarshahar - 331403 Distt. Churu (Raj.)

9461813058 www.mgcsrdr.com Email: officekdgd@gmail.com @mittal.mahavidyalaya /mittal.mahaviyalaya

SMT. KAMLA DEVI GAURIDUTT MITTAL MAHILA (PG) MAHAVIDYALAYA,
SARDARSHAHAR - 331403, CHURU (RAJ.)

Academic Calendar 2017-18

S.No.	Activity	Month	Remarks
1	Admission convencing (12th) (Pre & After of Exam)	June	
2	Session started	July	
3	NSS Orientation programme	July (Last Week)	According to Govt. Rule
4	NSS Ist one day camp	August	
5	class test	last week in the according to syllabus completed	
6	Independence day	15 August, 2017	
7	Teacher's day	5 September, 2017	
8	Hindi Diwas	14 September, 2017	
9	Wel-Come party	September (Last Week)	
10	Dandiya party	October	
11	Gandhi Jayanti	2 October, 2017	
12	NSS second one day camp	November	
13	Cultural week	November	
14	Annual Function	According to trustees arrival	
15	Pre-University examination	21 December, 2017	
16	NSS seven day's camp	December	
17	Republic day	26 January, 2018	
18	NSS third one day camp	January	
19	Basant Panchmi	22-Jan-18	
20	Farewell party	February	
21	Practical examination	Jan - Feb.	
22	Main examination	Feb - April	

Principal
Principal
Smt. Kamla Devi Gauridutt Mittal
Mahila Mahavidyalaya
Sardarshahar, Churu, Rajasthan

Signature valid

MRITYUNJAY KUMAR PAREEK
10.06.2023 13:15:53
Digitally Signed By Mrityunjay Kumar
Pareek



SMT. KAMLA DEVI GAURIDUTT MITTAL MAHILA MAHAVIDYALAYA

Sardarshahar - 331403 Distt. Churu (Raj.)

9461813058 www.mgcsrdr.com Email: officekdgd@gmail.com mittal.mahavidyalaya /mittal.mahaviyalaya



Smt. Kamla Devi Gauridutt Mittal Mahila Mahavidyalaya
Sardarshahar - 331403 (Raj.)

M:- 9461813058 Web- www.mgcsrdr.com, Email:- officekdgd@gmail.com

Academic Calendar 2018-19

S. No.	Activity	Month	Remark
1	Admission convening (12th)(Pre & After of Exam)	June	
2	Session started	July	According to
3	NSS Orientation programme	July (Last Week)	Govt. Rule
4	NSS Ist one day camp	August	
5	class test	last week in the according to syllabus completed	
6	Independence day	15 August, 2018	
7	Teacher's day	5 September, 2018	
8	Hindi Diwas	14 September, 2018	
9	Wel-Come party	September (Last Week)	
10	Dandiya party	October	
11	Gandhi Jayanti	2 October, 2018	
12	NSS second one day camp	November	
13	Cultural week	November	
14	Annual Function	According to trustees arrival	
15	Pre-University examination	21 December, 2018	
16	NSS seven day's camp	December	
17	Republic day	26 January, 2019	
18	NSS third one day camp	January	
19	Basant Panchmi	10-Feb-19	
20	Farewell party	February	
21	Practical examination	Jan - Feb.	
22	Main examination	Feb - April	

Signature valid

MRITYUNJAY KUMAR PAREEK
10.06.2023 13:15:53
Digitally Signed By Mrityunjay Kumar
Pareek

Principal
Smt. Kamla Devi Gauridutt Mittal
Mahila Mahavidyalaya
Sardarshahar



SMT. KAMLA DEVI GAURIDUTT MITTAL MAHILA MAHAVIDYALAYA

Sardarshahar - 331403 Distt. Churu (Raj.)

9461813058 www.mgcsrdr.com Email: officekdgd@gmail.com @mittal.mahavidyalaya /mittal.mahaviyalaya

SMT. KAMLA DEVI GAURIDUTT MITTAL MAHILA (PG) MAHAVIDYALAYA,
SARDARSHAHAR - 331403, CHURU (RAJ.)

Academic Calendar 2019-20

S.No.	Activity	Month	Remarks
1	Summer Camp	April to June	
2	Admission convencing (12th) (Pre & After of Exam)	April to June	
3	Class Started (Science & Commerce II & III Year)	5 June	
4	Session started	July	
5	NSS Orientation programme	July (Last Week)	According to Govt. Rule
6	NSS Ist one day camp	August	According to Govt. Rule
7	Monthly class test	Last week in the month	
8	Independence day	15 August, 2019	
9	Teacher's day	5 September, 2019	According to College Directorate
10	Hindi Diwas	14 September, 2019	According to College Directorate
11	Wel-Come party	September (Last Week)	College Student Request
12	Dandiya party	October	
13	Gandhi Jayanti	2 October, 2019	According to College Directorate
14	NSS second one day camp	November	According to Govt. Rule
15	Cultural week	November	
16	Annual Function	According to trustees arrival	
17	Pre-University examination	21 Dececmber, 2019	
18	NSS seven day's camp	December	According to Govt. Rule
19	Republic day	26 January, 2020	
20	NSS third one day camp	January	According to Govt. Rule
21	Farewell party	February	College Student Request
22	Practical examination	Jan - Feb.	According to university Order
23	Main examination	Feb - April	According to university Order

Signature valid

MRITYUNJAY KUMAR PAREEK
10.06.2023 13:15:53
Digitally Signed By Mrityunjay Kumar
Pareek



SMT. KAMLA DEVI GAURIDUTT MITTAL MAHILA MAHAVIDYALAYA

Sardarshahar - 331403 Distt. Churu (Raj.)

9461813058 www.mgcsrdr.com Email: officekdgd@gmail.com mittal.mahavidyalaya /mittal.mahaviyalaya

SMT. KAMLA DEVI GAURIDUTT MITTAL MAHILA (PG) MAHAVIDYALAYA,
SARDARSHAHAR - 331403, CHURU (RAJ.)

Academic Calendar 2021-22

S.No.	Activity Name	Date & Month	Remarks
1	Webinar	May & June	
2	Admission Convencing	July To August	
3	Session Started	September	
4	Hindi Diwas (Poem Comp.)	14 Sept.	
5	Gandhi Jayanti (Quiz Comp.)	2 Oct. (8 Oct. Gandhi Jayanti Sampan)	
6	Gandhi Jayanti Samapan Samaroh	08 Oct.	
7	Dandiya Party	9 Oct.	
8	NSS Orientation Programme	Nov (23 Nov.)	
9	NSS One Day Camp	Nov (23 Nov.)	
10	World Aids Day	01 Dec.	
11	Drama Competition	4 Dec.	
12	Fun Fair	Jan - Feb. (Proposed)	
13	Welcome Party	Dec. (Proposed)	
14	NSS Seven Days Camp	In Last Week of Dec.	
15	Education Tour	January (Proposed)	
16	NSS Second One Day Camp	Jan.	
17	Republic Day	26-Jan	
18	Cultural Week	Feb. (Proposed)	
19	Sports Week	Feb. (Proposed)	
20	Annual Function	March (Proposed)	
21	NSS Third One Day Camp	March	
22	Farwell	April (Proposed)	
23	Practical Examination	According to University Norms	
24	Main Examination	According to University Norms	

Signature valid

Smt. Kamla Devi Gauridutt Mittal
Mahila Mahavidyalaya
MRITYUNJAY KUMAR PAREEK
10.06.2023 13:15:53
Digitally Signed By Mrityunjay Kumar
Pareek



SMT. KAMLA DEVI GAURIDUTT MITTAL MAHILA MAHAVIDYALAYA

Sardarshahar - 331403 Distt. Churu (Raj.)

☎ 9461813058 🌐 www.mgcsrdr.com ✉ Email: officekdgd@gmail.com 📷 mittal.mahavidyalaya 📱 /mittal.mahaviyalaya

SMT. KAMLA DEVI GAURIDUTT MITTAL MAHILA (PG) MAHAVIDYALAYA,
SARDARSHAHAR - 331403, CHURU (RAJ.)

Cultural & Academic Calendar 2022-23

S.No.	Activity Name	Date & Month	Remarks
1	Admission Convencing	April to June	
2	Admission Started	June	
3	Session Started	July	
4	Plantation Programme	July	
5	Independence Day	15 August	
6	Teachers Day	5 Septeber	
7	Hindi Diwas (Poem Comp.)	14 September	
8	Saksharta Diwas	18 September	
9	Gandhi Jayanti (Quiz Comp.)	2 October	
10	Welcome Party	October	
11	Dandiya Party	October	
12	Rashtriya Ekta Diwas	21 October	
13	Poet & Scientist Day	November	
14	Children's Day (Drama Comp.)	14 November	
15	Sports & Cultural Week	November	
16	World Aids Day	01 December	
17	Educational Tour	December	
18	Human's Right Day	10 December	
19	Annual Function	December / January	
20	Rajasthan Vibhutiya	January	
21	Yuva Diwas	12 January	
22	Basant Panchami	25 January	
23	Republic Day	26 January	
24	Shaheed Diwas	30 January	
25	Farewell	February	
26	Practical Examination	According to MGSU	
27	Main Examination	According to MGSU	

NSS

S.No.	Activity Name	Date & Month	Remarks
1	Orientation Program	August/September	
2	1st One Day Camp	August/September	
3	2nd One Day Camp	November	
4	7 Days Camp	December	
5	3rd One Day Camp	January	

Signature valid

MRITYUNJAY KUMAR PAREEK
10.06.2023 13:15:53
Digitally Signed By Mrityunjay Kumar
Pareek

Principal
Smt. Kamla Devi Gauridutt Mittal
Mahila Mahavidyalaya
Sardarshahar